

What is included?

- Department goal alignment and strategy meetings.
- Virtual training webinar and user support offerings.
 - 45 minute live Zoom webinar. We recommend breaking this up by elementary & middle/high.
 - 15 min pre-recorded webinar
- Quarterly user data presentations.
- Access to our Admin Portal to easily manage users.

Example Training Schedules

- The week before students arrive
- During the Spring semester: April or May
- 2-3 weeks after the first day of school

- All elementary buildings are trained at the same date/time
- Training sessions are broken down by K-2, 3-5, 6-12

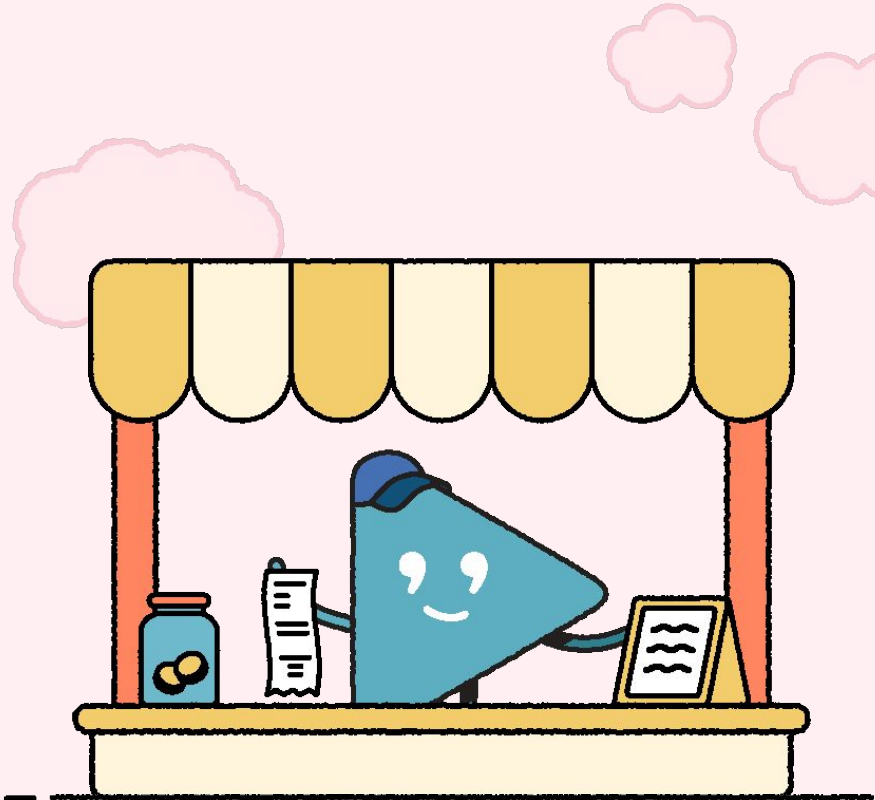

Implementation Process

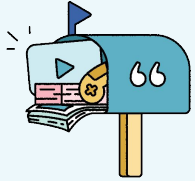

Account Setup

We will need a list of every user who should have access to the platform, broken down by building. If you purchase a site license, there can be an unlimited # of users. All users will be added on any date you prefer.



Implementation

We like to set up an implementation call with major stakeholders who will form the SEL leadership team (principals, top users or advocates, MTSS specialists, etc.). During this call we can discuss training options, resources, and answer any questions leadership has.

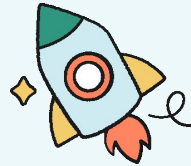

Training

Training will occur on-demand or live via Zoom. Live trainings can be recorded and sent out afterwards.



Check Ins

Midway through the school year, we will meet with the leadership team to discuss feedback, share data around implementation, and address any challenges.



Year 2

Towards the end of the school year, we can meet again as needed to discuss what is needed for Year 2 and beyond!

Missouri Partners



- Kennett School District
- Francis Howell School District
- Lee's Summit R-7
- Jefferson City School District
- Park Hill School District
- Wentzville R-IV School District

SEL Site License Pricing

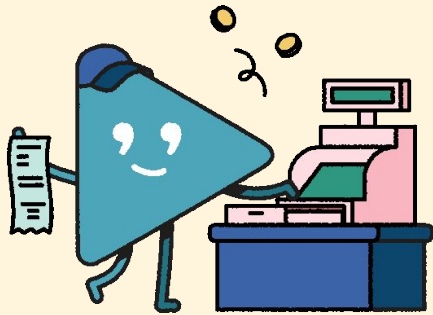

District-wide Pricing

Student Count	Price
6500 - 7000	\$41,786
7000 - 7500	\$44,375
7500 - 8000	\$46,875
8000-8500	\$49,286
8500 - 9000	\$51,607

Your Quote

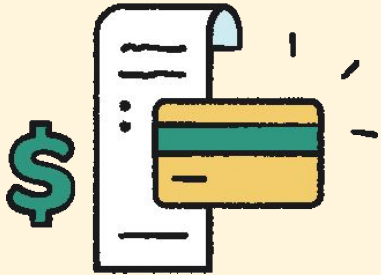

1 year: District Wide SEL

Social Emotional Learning Curriculum (Site License) - Quote (Enterprise) \$10 per student	1	\$85,000.00	\$85,000.00
---	---	-------------	-------------

One-time subtotal \$85,000.00

Bulk Discount (\$33,393.00)

Little Blue + Eastwood Hills Discount (\$5,798.00)

Total \$45,809.00

The district already covered 715 students at Little Blue + Eastwood Hills

1 year: \$6.07/student (\$51,607 total)
2 years: \$4.92/student (\$83,786 total)
3 years: \$4.85/student (\$123,857 total)

Pilot Promotions



Choose Option 1 or 2. Here's our promise to you:

Free pilot accounts through July 15, '24

Add new free pilot accounts for users you plan to include in '24-'25

- This means **uninterrupted, complimentary access** for your teachers and students for the rest of the '23-'24 SY.
- **Free trainings and materials** at the start the '24-'25 school year to get you up and running.

With your verbal commitment to purchase for 10+ educators, you'll get Everyday Speech free for the remainder of the school year. You have two options:

Option 1: Send in a Purchase Order now. We will invoice you now but we won't start your contract until July 15.

Option 2: Demonstrate your verbal commitment with a Letter of Intent.



Thank you! ^{M!}

