

PROPOSED PIPELINE EASEMENT
SECTION 17, TOWNSHIP 48 NORTH, RANGE 32 WEST,
6RD PRINCIPAL MERIDIAN, JACKSON COUNTY, MISSOURI

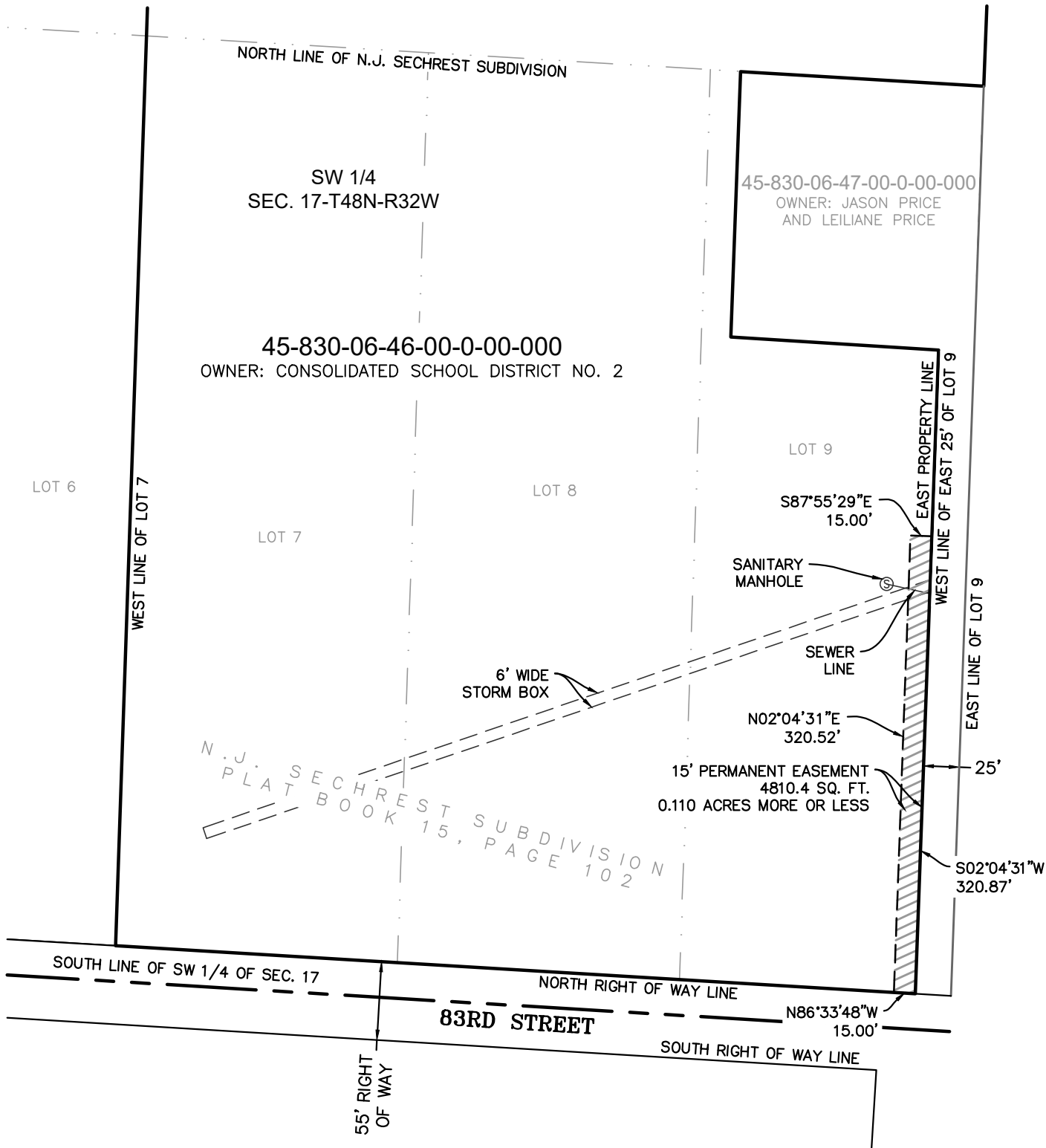

OWNER: CONSOLIDATED SCHOOL
DISTRICT NO. 2
PIN: 45-830-06-46-00-0-00-000
DOCUMENT # 1964I0831349



0 50 100
(IN FEET)
1 inch = 100 ft.



GENERAL NOTES:

1. THIS EXHIBIT DOES NOT DEPICT ALL EXISTING UTILITIES IN THE AREA. PLEASE NOTIFY THE ONE-CALL SYSTEM FOR ALL UTILITY LOCATIONS BEFORE EXCAVATING OR DIGGING.
2. OWNERSHIP INFORMATION WAS PROVIDED BY THE CLIENT.
3. BASIS OF BEARINGS - MISSOURI STATE PLANE COORDINATE SYSTEM-MO WEST ZONE
4. DATE OF LAST SITE VISIT: 10/31/2023



1700 Swift Street, STE 100
North Kansas City, Missouri 64116
816-756-0444
fax 816-756-1763

45-830-06-46-00-0-00-000
PROPOSED PIPELINE EASEMENT
EAST LEG - PHASE 13

SECTION 17-T48N-R32W
JACKSON COUNTY, MISSOURI
2023000381-130
11-17-23

REVISIONS

SURVEYOR: SRW
DRAWN BY: CJC
SKETCH NO.

EXH-013-01